

**LEVERETT  
MILLERS ROAD OVER ROARING BROOK**

STATE	FED. AID PROJ. NO.	SHEET NO.	TOTAL SHEETS
MA	-	09	11
PROJECT FILE NO. 608849			

**PRELIMINARY RIGHT OF WAY  
PROPERTY PLANS  
SHEET 01 OF 03**

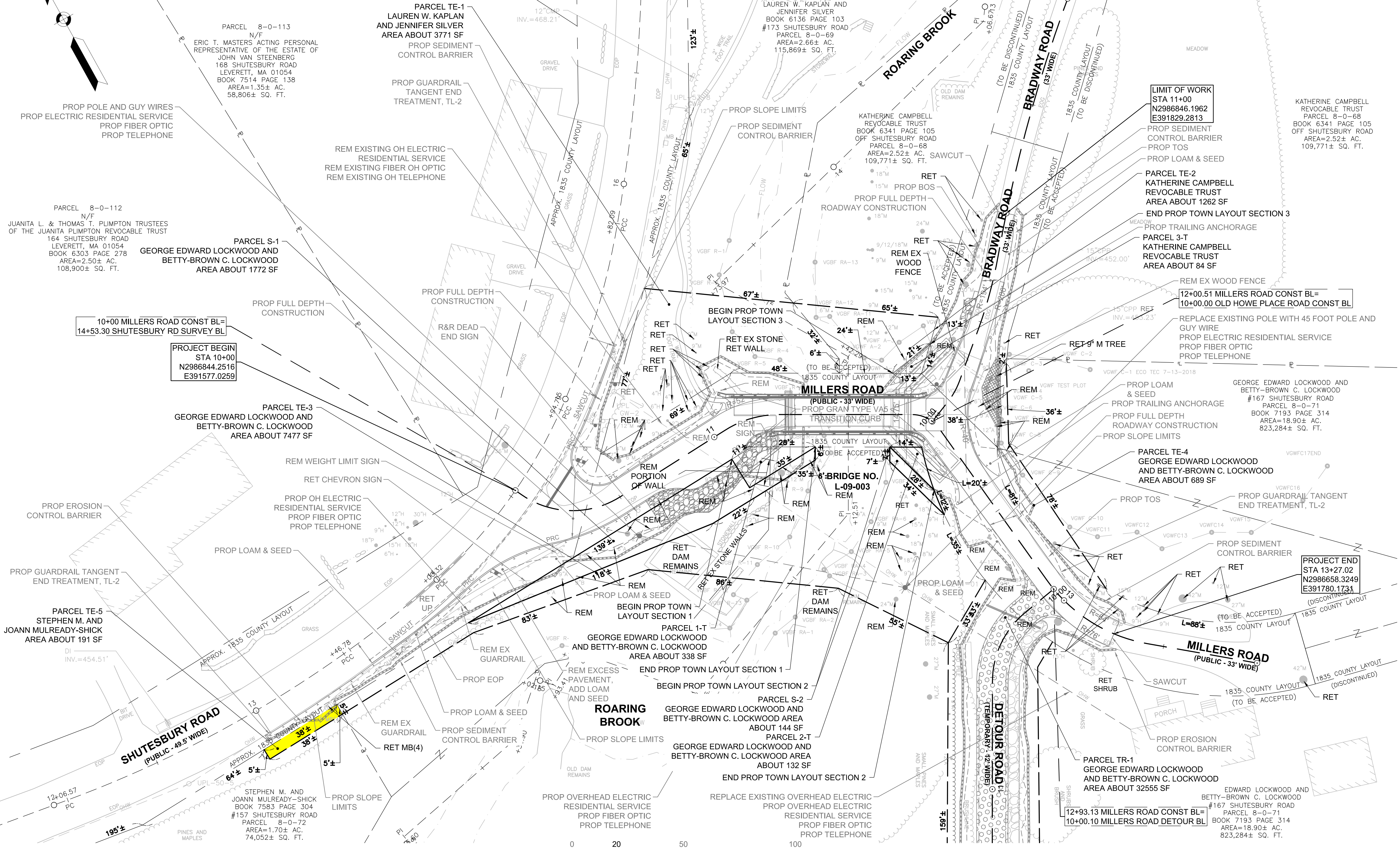
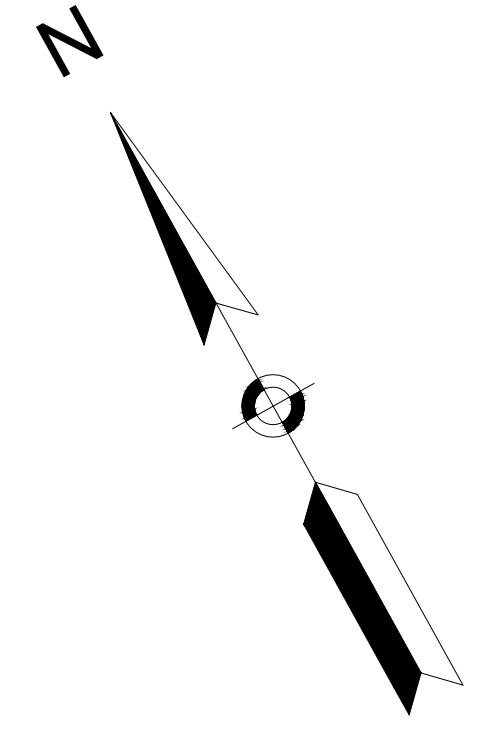

10+00 MILLERS ROAD CONST BL =  
14+53.30 SHUTESBURY RD SURVEY BL

PROJECT BEGIN  
STA 10+00  
N2986844.2516  
E391577.0259

PROJECT END  
STA 13+27.02  
N2986658.3249  
E391780.1731

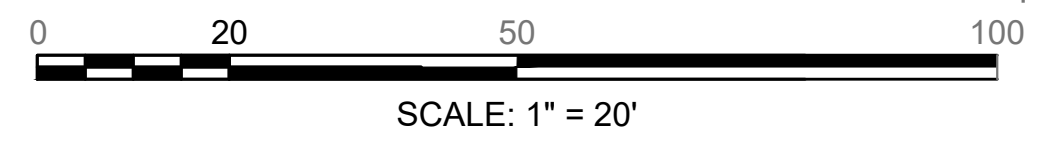

CONTINUED ON  
SHEET NO. 10