

**LEVERETT  
MILLERS ROAD OVER ROARING BROOK**

STATE	FED. AID PROJ. NO.	SHEET NO.	TOTAL SHEETS
MA	-	09	11
PROJECT FILE NO.		608849	

**PRELIMINARY RIGHT OF WAY  
PROPERTY PLANS  
SHEET 01 OF 03**

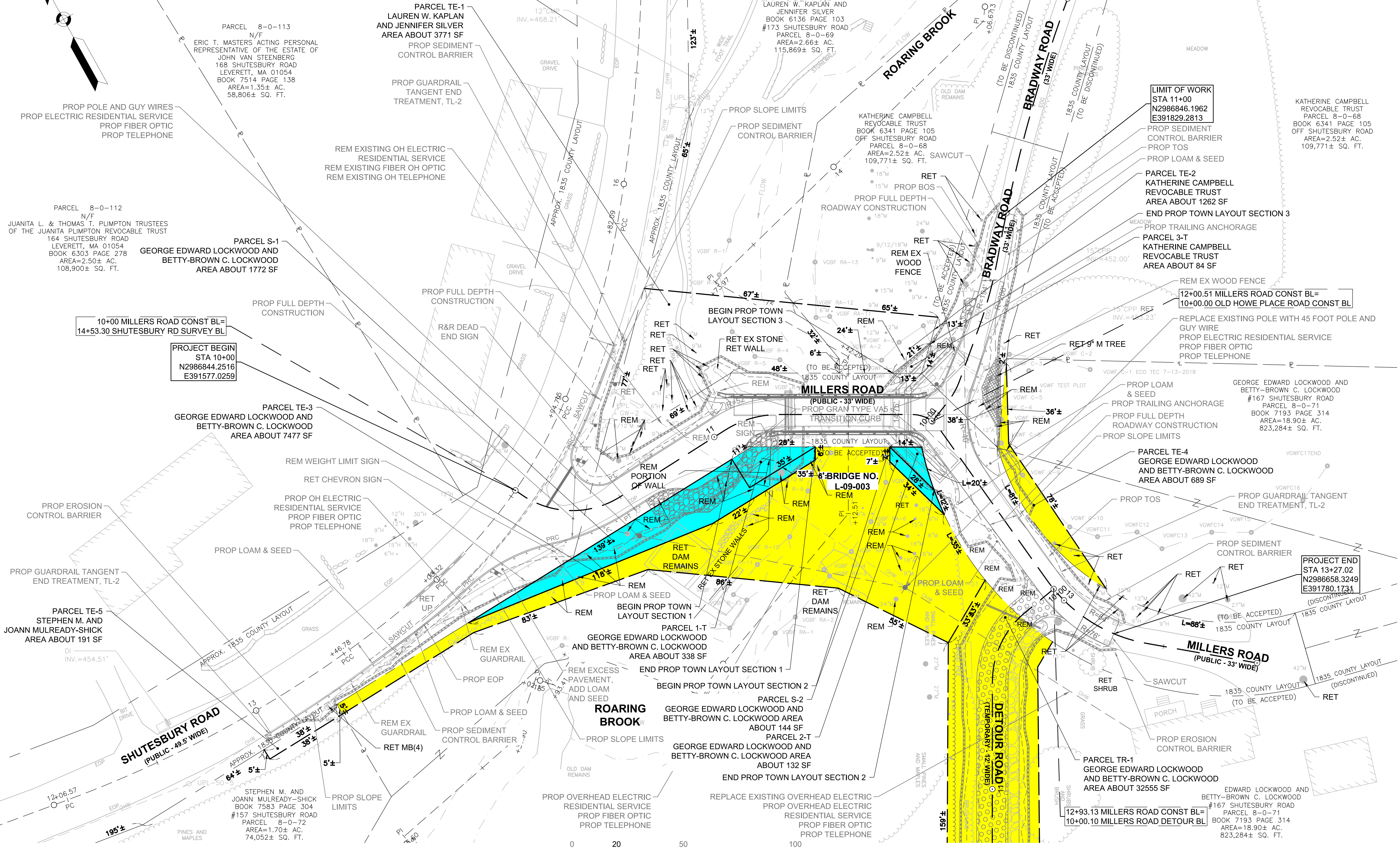
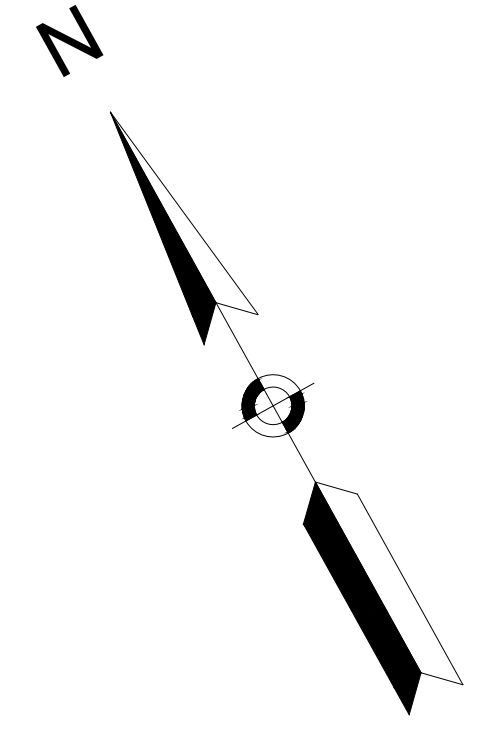

10+00 MILLERS ROAD CONST BL =  
14+53.30 SHUTESBURY RD SURVEY BL

PROJECT BEGIN  
STA 10+00  
N2986844.2516  
E391577.0259

PROJECT END  
STA 13+27.02  
N2986658.3249  
E391780.1731

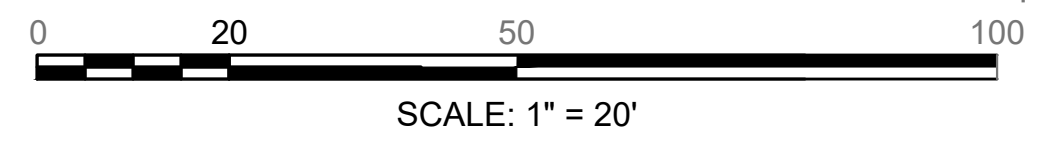

CONTINUED ON  
SHEET NO. 10

**LEVERETT  
MILLERS ROAD OVER ROARING BROOK**

STATE	FED. AID PROJ. NO.	SHEET NO.	TOTAL SHEETS
MA	-	10	11
PROJECT FILE NO. 608849			

**PRELIMINARY RIGHT OF WAY  
PROPERTY PLANS  
SHEET 02 OF 03**

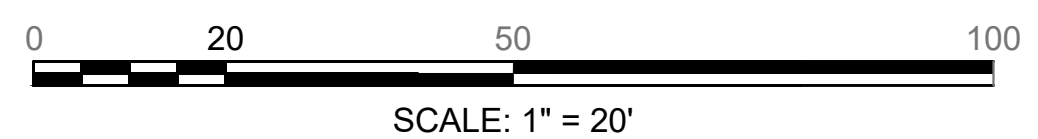
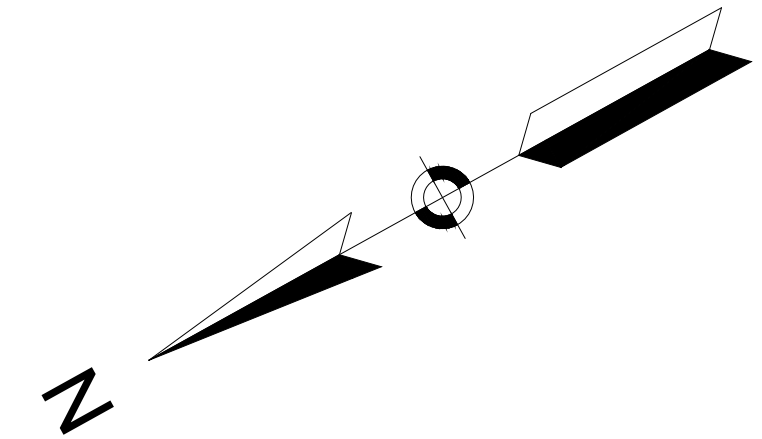
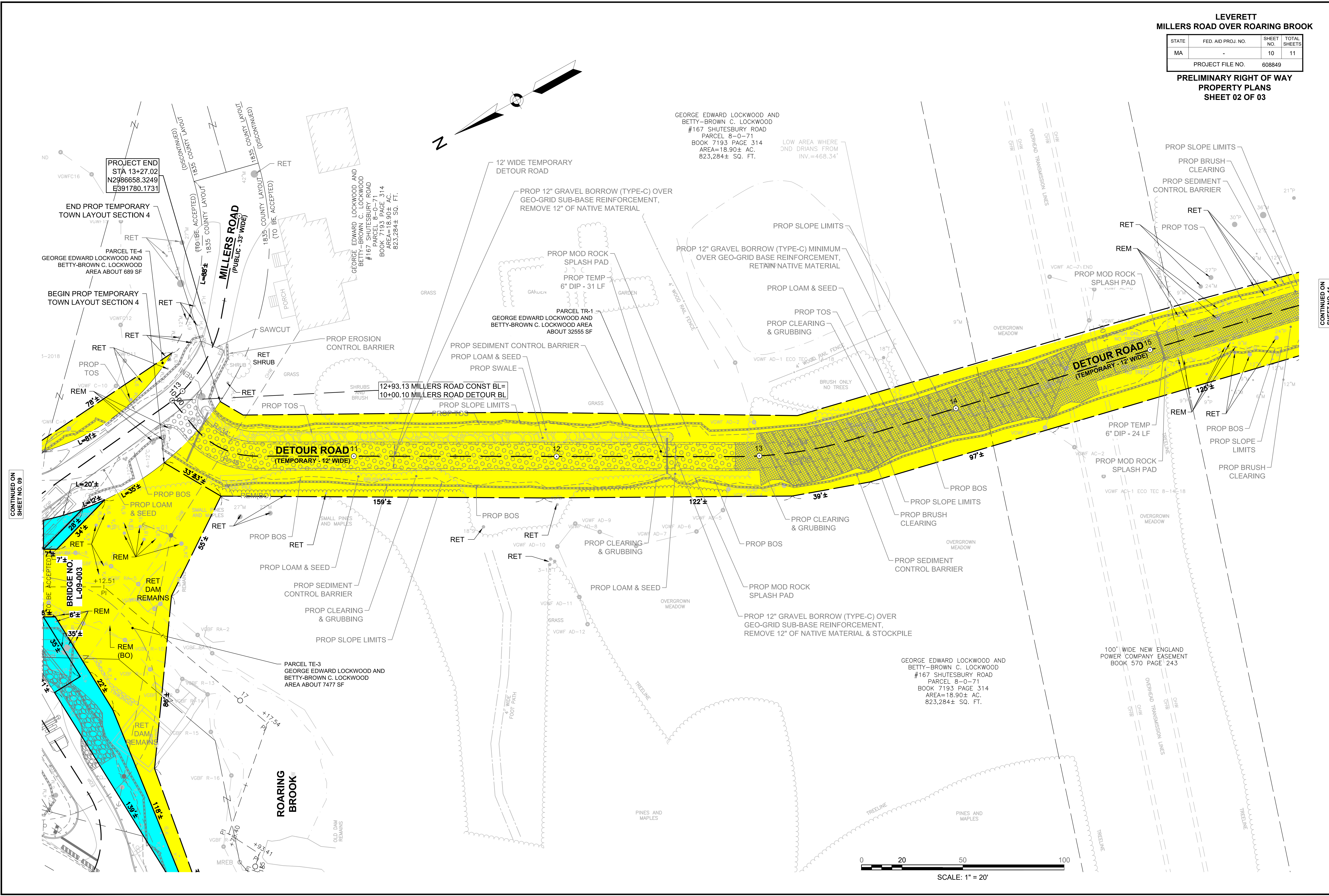

CONTINUED ON  
SHEET NO. 09

CONTINUED ON  
SHEET NO. 11

LEVERETT  
MILLERS ROAD OVER ROARING BROOK



STATE	FED. AID PROJ. NO.	SHEET NO.	TOTAL SHEETS
MA	-	11	11
PROJECT FILE NO.		608849	

PRELIMINARY RIGHT OF WAY  
PROPERTY PLANS  
SHEET 03 OF 03

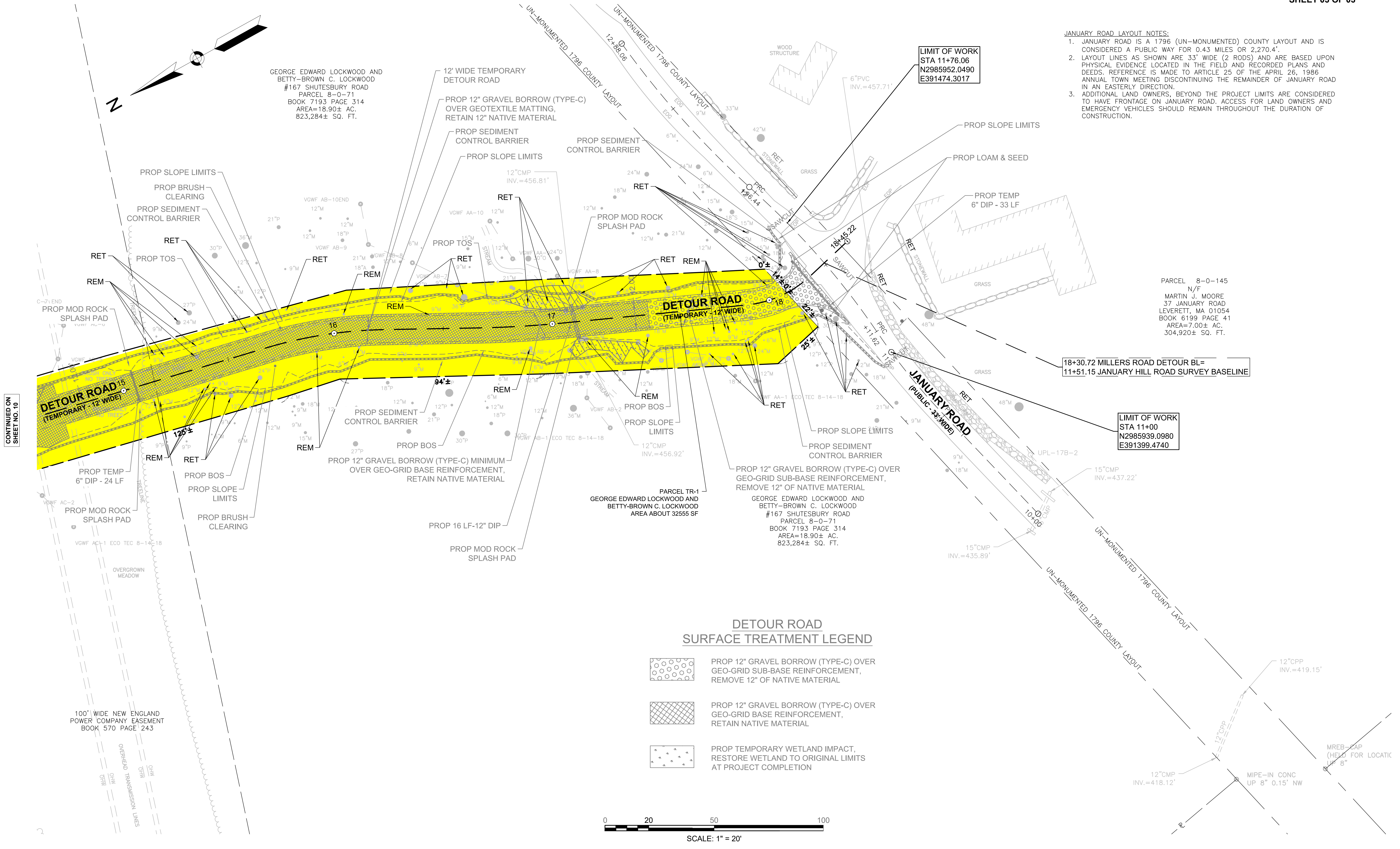
- JANUARY ROAD LAYOUT NOTES:**
- JANUARY ROAD IS A 1796 (UN-MONUMENTED) COUNTY LAYOUT AND IS CONSIDERED A PUBLIC WAY FOR 0.43 MILES OR 2,270.4'.
  - LAYOUT LINES AS SHOWN ARE 33' WIDE (2 RODS) AND ARE BASED UPON PHYSICAL EVIDENCE LOCATED IN THE FIELD AND RECORDED PLANS AND DEEDS. REFERENCE IS MADE TO ARTICLE 25 OF THE APRIL 26, 1986 ANNUAL TOWN MEETING DISCONTINUING THE REMAINDER OF JANUARY ROAD IN AN EASTERLY DIRECTION.
  - ADDITIONAL LAND OWNERS, BEYOND THE PROJECT LIMITS ARE CONSIDERED TO HAVE FRONTAGE ON JANUARY ROAD. ACCESS FOR LAND OWNERS AND EMERGENCY VEHICLES SHOULD REMAIN THROUGHOUT THE DURATION OF CONSTRUCTION.

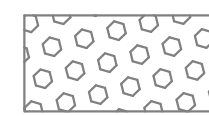

**DETOUR ROAD  
SURFACE TREATMENT LEGEND**

-  PROP 12" GRAVEL BORROW (TYPE-C) OVER GEO-GRID SUB-BASE REINFORCEMENT, REMOVE 12" OF NATIVE MATERIAL
-  PROP 12" GRAVEL BORROW (TYPE-C) OVER GEO-GRID BASE REINFORCEMENT, RETAIN NATIVE MATERIAL
-  PROP TEMPORARY WETLAND IMPACT, RESTORE WETLAND TO ORIGINAL LIMITS AT PROJECT COMPLETION

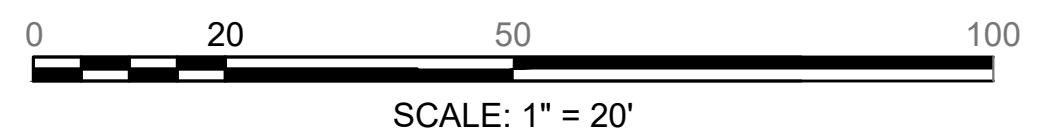

CONTINUED ON  
SHEET NO. 10

100' WIDE NEW ENGLAND  
POWER COMPANY EASEMENT  
BOOK 570 PAGE 243

18+30.72 MILLERS ROAD DETOUR BL=  
11+51.15 JANUARY HILL ROAD SURVEY BASELINE

LIMIT OF WORK  
STA 11+00  
N2985939.0980  
E391399.4740

LIMIT OF WORK  
STA 11+76.06  
N2985952.0490  
E391474.3017

PARCEL 8-0-145  
N/F  
MARTIN J. MOORE  
37 JANUARY ROAD  
LEVERETT, MA 01054  
BOOK 6199 PAGE 41  
AREA=7.00± AC.  
304,920± SQ. FT.

GEORGE EDWARD LOCKWOOD AND  
BETTY-BROWN C. LOCKWOOD  
#167 SHUTESBURY ROAD  
PARCEL 8-0-71  
BOOK 7193 PAGE 314  
AREA=18.90± AC.  
823,284± SQ. FT.

PARCEL TR-1  
GEORGE EDWARD LOCKWOOD AND  
BETTY-BROWN C. LOCKWOOD  
AREA ABOUT 32555 SF