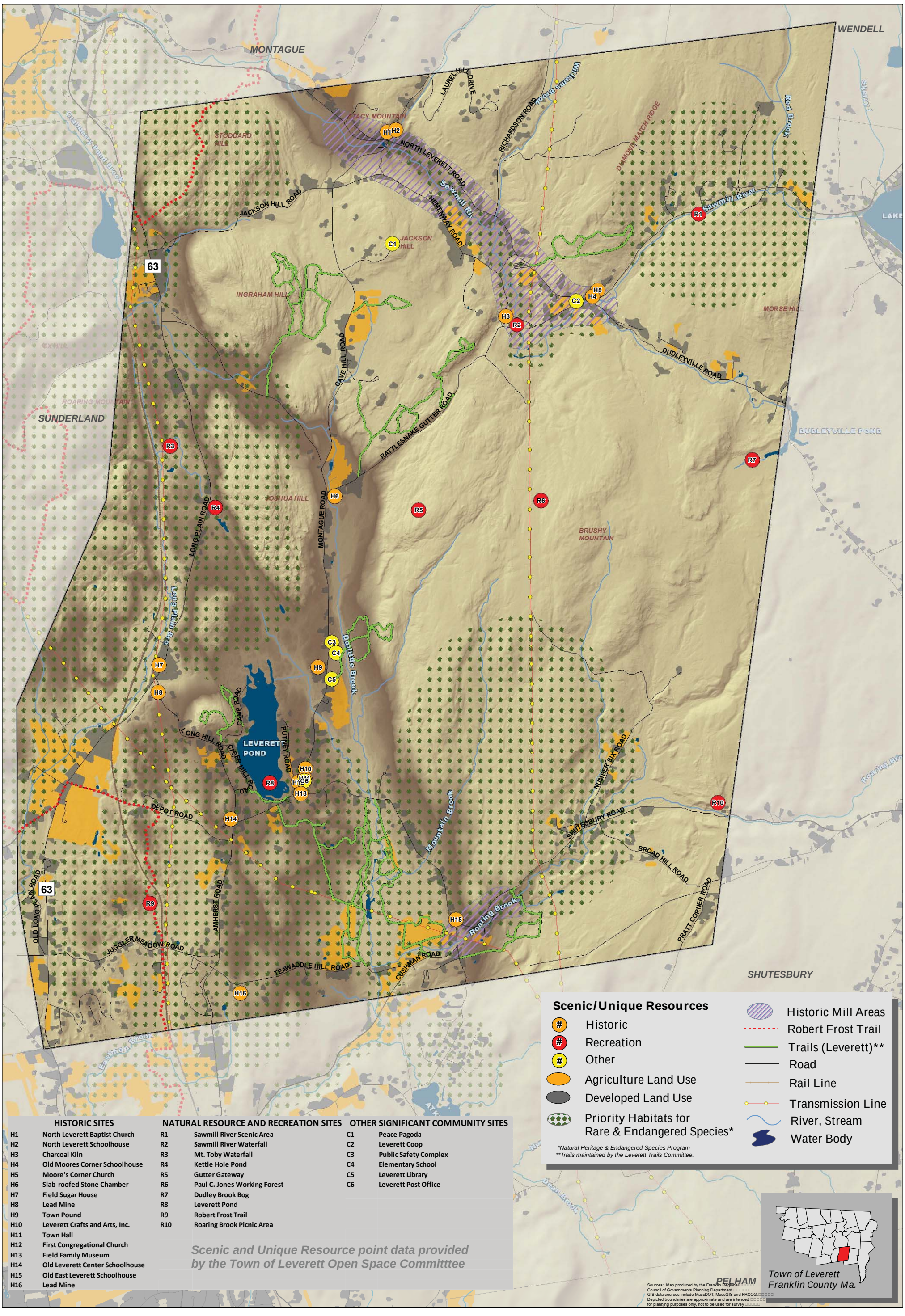

HISTORIC SITES		NATURAL RESOURCE AND RECREATION SITES		OTHER SIGNIFICANT COMMUNITY SITES	
H1	North Leverett Baptist Church	R1	Sawmill River Scenic Area	C1	Peace Pagoda
H2	North Leverett Schoolhouse	R2	Sawmill River Waterfall	C2	Leverett Coop
H3	Charcoal Kiln	R3	Mt. Toby Waterfall	C3	Public Safety Complex
H4	Old Moores Corner Schoolhouse	R4	Kettle Hole Pond	C4	Elementary School
H5	Moore's Corner Church	R5	Gutter Gateway	C5	Leverett Library
H6	Slab-roofed Stone Chamber	R6	Paul C. Jones Working Forest	C6	Leverett Post Office
H7	Field Sugar House	R7	Dudley Brook Bog		
H8	Lead Mine	R8	Leverett Pond		
H9	Town Pound	R9	Robert Frost Trail		
H10	Leverett Crafts and Arts, Inc.	R10	Roaring Brook Picnic Area		
H11	Town Hall				
H12	First Congregational Church				
H13	Field Family Museum				
H14	Old Leverett Center Schoolhouse				
H15	Old East Leverett Schoolhouse				
H16	Lead Mine				

Scenic and Unique Resource point data provided by the Town of Leverett Open Space Committtee

Town of Leverett Open Space & Recreation Plan 2018-2019

Scenic Resources & Unique Environments

0 0.25 0.5 1 Miles

Franklin Regional Council of Governments